ARIA

3 BEDROOMS + DEN | 3.5 BATHS
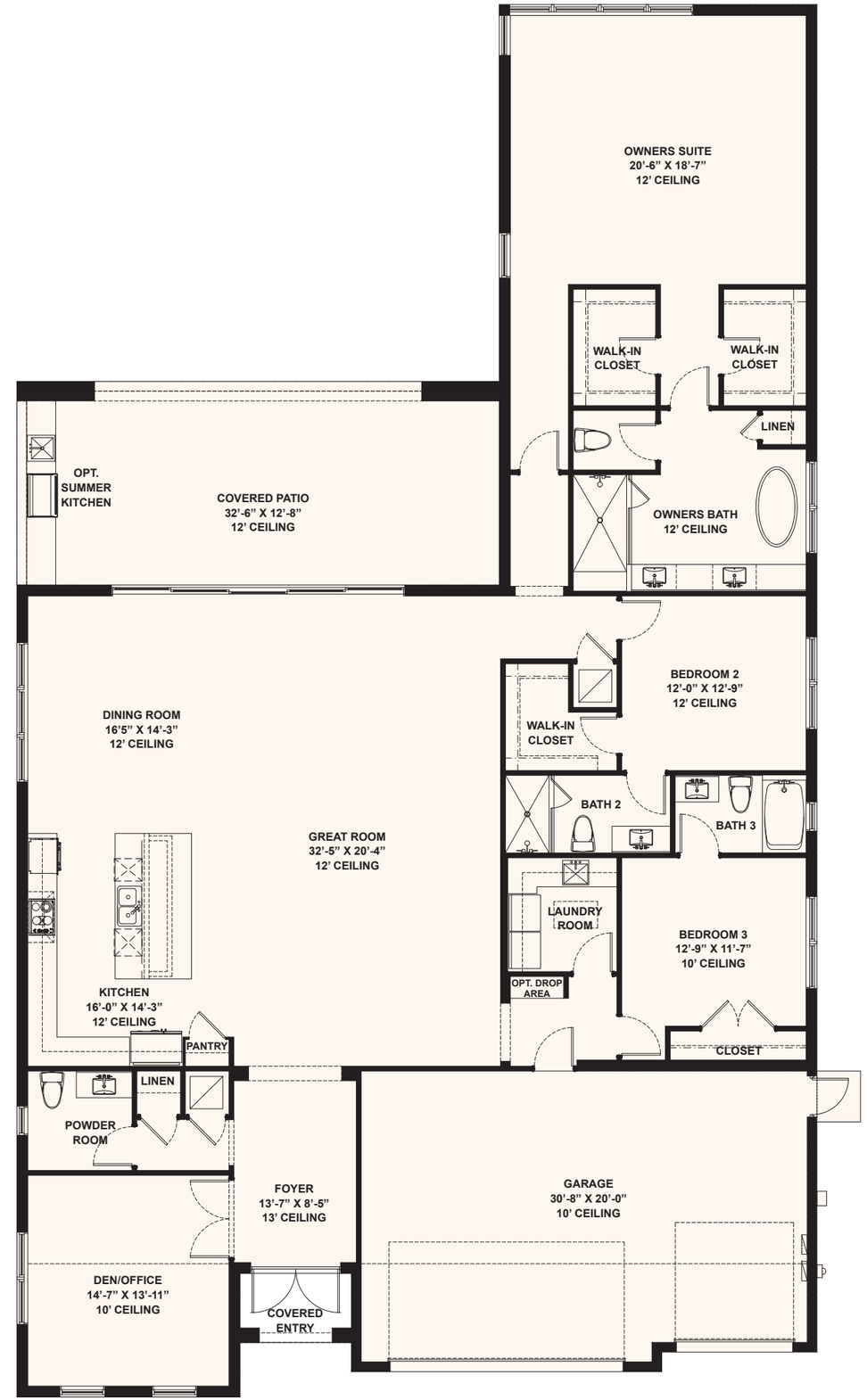
3-CAR GARAGE | 2,962 A/C SQ FT | 4,099 TOTAL SQ FT