PHOENIX

4 BEDROOMS + DEN | 4.5 BATHS
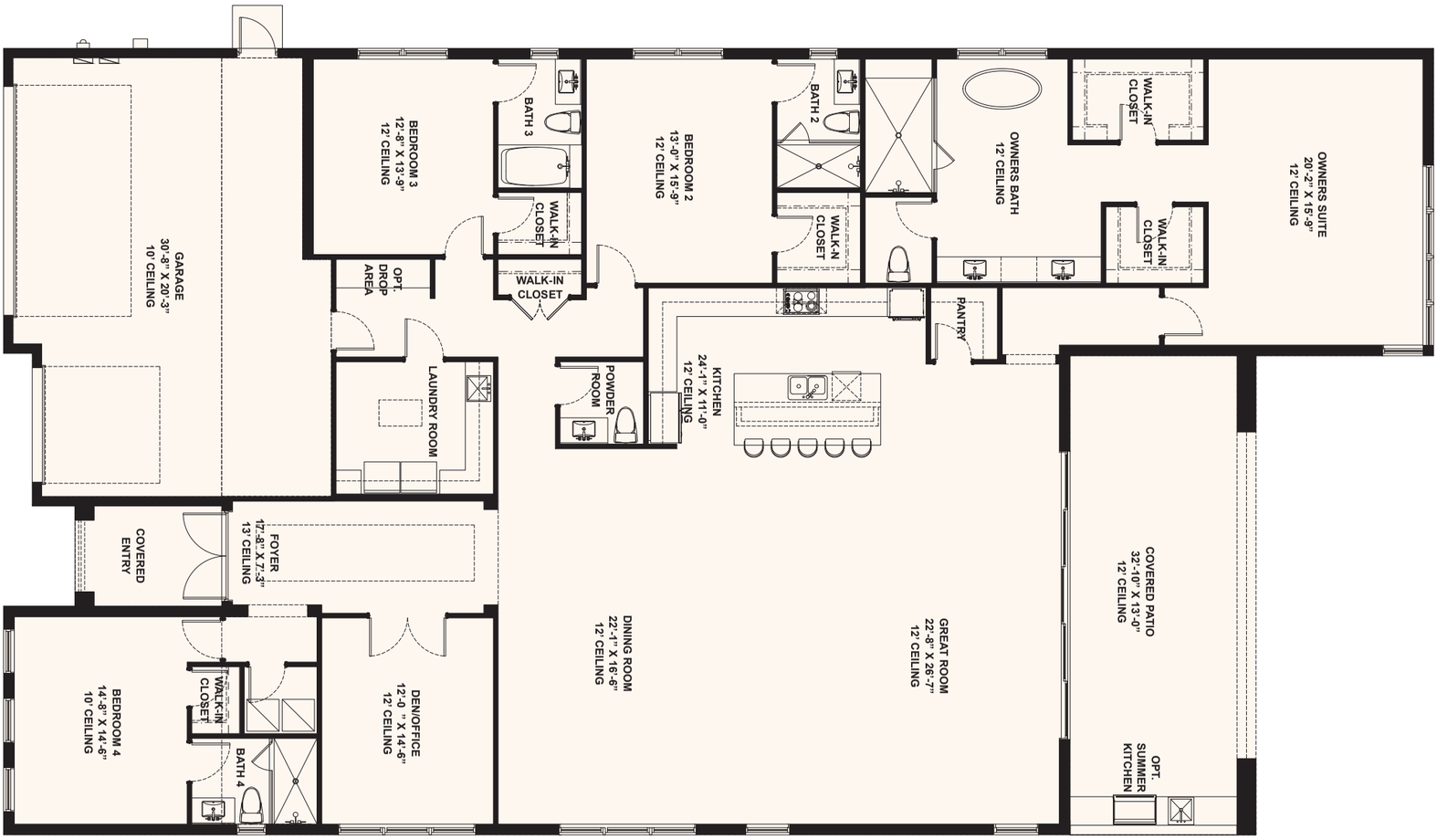
3-CAR GARAGE | 3,839 A/C SQ FT | 5,026 TOTAL SQ FT